

**UNIVERSITY OF FLORIDA  
BLOCK AND BRIDLE  
BEEF SHOW CLINIC**

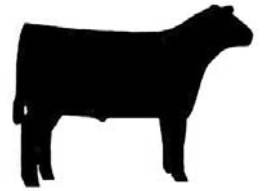

**Saturday, October 24, 2009      10:00 a.m. to 4:00 p.m.  
University of Florida Horse Teaching Unit      Gainesville, FL**

The UF Beef Show Clinic is an educational clinic to teach beginner level youth the basics of showing beef cattle including showmanship, daily care, basic grooming and conditioning, marketing their animal, and show day procedures.

Youth in attendance must be between the ages of 8 and 18 at the time of the event. The clinic is targeted toward beginner level youth in order to help them become more knowledgeable about their beef show project and to aide them in having a positive showing experience.

The clinic is limited to the first 50 participants whose registrations forms are received. The cost of the clinic is \$50.00 per participant which includes lunch, t-shirt, information packet, and the clinic. Additional lunch tickets for parents or chaperones can be purchased for \$10.00. Additional Shirts are \$12.00.

Checks should be made out to : UF Block and Bridle Club

Registration forms and checks should be mailed to the following address by Friday, October 16, 2009:

**Department of Animal Sciences  
Attention: Block and Bridle Club  
P.O. Box 110910  
Gainesville, FL 32611-0910**

\*Registration forms may be e-mailed to [sparky55@ufl.edu](mailto:sparky55@ufl.edu). Checks must be sent to the address above.

Name of Participant: \_\_\_\_\_ Age: \_\_\_\_\_

Mailing Address: \_\_\_\_\_  
\_\_\_\_\_

Phone Number: \_\_\_\_\_ E-mail Address: \_\_\_\_\_

**T-Shirt Size:** (Please indicate number of shirts ordered. Participant shirt is included in registration cost. Additional shirts are \$12.00)

\_\_\_\_ Youth Small    \_\_\_\_ Youth Medium    \_\_\_\_ Youth Large    \_\_\_\_ Youth X Large    \_\_\_\_

\_\_\_\_ Adult Small    \_\_\_\_ Adult Medium    \_\_\_\_ Adult Large    \_\_\_\_ Adult X Large    \_\_\_\_ Adult 2X Large

Additional Lunch Tickets: \_\_\_\_ (Please indicated how many. Cost: \$10.00)

What type of animal will you be showing this year? \_\_\_\_ Heifer \_\_\_\_ Steer \_\_\_\_ Bull

Where will you be showing your animal?

---

For more information please contact:  
Audra Colgan (Phone: 407.908.4243; E-mail: [Sparky55@ufl.edu](mailto:Sparky55@ufl.edu))